

# Industrial Device Server User's Manual

---

## IDS-5011-WG

**Version 1.0**

**May 2008.**

**ORing Industrial Networking Corp.**

4F., NO.3, Lane235, Baociao Rd.Sindian City,

Taipei County 23145 Taiwan, R.O.C.

Tel: + 886 2 2918 3036

Fax:+ 886 2 2918 3084

Website : [www.oring-networking.com](http://www.oring-networking.com)

E-mail : [support@oring-networking.com](mailto:support@oring-networking.com)

# Table of Content

<b>GETTING TO KNOW YOUR DEVICE SERVER</b> .....	<b>1</b>
1.1    About the IDS-5011-WG Serial Device Server.....	1
1.2    Software Features .....	1
1.3    Hardware Features .....	2
<b>HARDWARE INSTALLATION</b> .....	<b>3</b>
2.1    Install IDS-5011-WG on DIN-Rail.....	3
2.1.1    Mount IDS-5011-WG on DIN-Rail .....	3
2.2    Wall Mounting Installation .....	4
2.2.1    Mount IDS-5011-WG on wall.....	5
<b>HARDWARE OVERVIEW</b> .....	<b>8</b>
3.1    Front Panel .....	8
3.2    Front Panel LEDs.....	9
3.3    Top Panel.....	10
3.4    Bottom Panel .....	10
3.5    Rear Panel.....	12
<b>CABLES</b> .....	<b>13</b>
4.1    Ethernet Cables .....	13
<b>MANAGEMENT INTERFACE</b> .....	<b>15</b>
5.1    DS-Tool.....	15
5.1.1    Install IDS-Tool.....	15
5.1.2    Using DS-Tool .....	17
5.1.2.1    Explore device servers .....	17
5.1.2.2    Configure device servers.....	18
5.1.2.3    Configure serial port .....	26
5.2    Configuration by Web Browser .....	35
5.2.1    Connect to the Web page .....	35
5.2.1.1    System .....	37
5.2.1.2    Port serial setting.....	42
5.2.1.3    Management .....	50

5.2.1.4	Save/Reboot.....	54
5.3	Configuration by SSH Console .....	55
5.3.1	Connect to DS.....	55
<b>TECHNICAL SPECIFICATIONS .....</b>		<b>56</b>

# Getting to Know Your Device Server

## 1.1 About the IDS-5011-WG Serial Device Server

IDS-5011-WG is an innovative 1 port RS232/422/485 to 802.11b/g WLAN and 1 port LAN device server. Users are able to configure IDS-5011-WG by DS-Tool via LAN port or WLAN interface, but not simultaneously. Once LAN port is activated, WLAN interface will enter standby mode to minimize power consumption.

IDS-5011-WG can simultaneously transfer data into 5 host PCs. This feature can assure all critical data that saved in different host PCs to avoid Ethernet break or host PCs failure.

Thirdly, IDS-5011-WG provides dual redundant power inputs both on DC power jack and terminal block. IDS-5011-WG also provides NAT pass through function so that users are able to manage IDS-5011-WG inside or outside NAT router. It is easy for different IP domain users to use the Switch. Therefore, IDS-5011-WG is the best communication solution for wireless application of serial devices.

## 1.2 Software Features

- High Speed Air Connectivity: WLAN interface support up to 54Mbps link speed
- Highly Security Capability: WEP/WPA/WPA2/802.1X/Radius/TKIP supported
- NAT-pass through: User can manage IDS-5011-WG through NAT router
- Redundant Power Inputs: 12~48VDC on power jack and terminal block
- Redundant multiple host devices: 5 simultaneous in Virtual COM, TCP Server, TCP Client mode, UDP
- Secured Management by HTTPS and SSH.

- Versatile Modes: Virtual Com, Serial Tunnel, TCP Server, TCP Client, UDP
- Event Warning by Syslog, Email, SNMP trap, and Beeper
- Various Windows O.S. supported: Windows NT/2000/ XP/ 2003/VISTA 32bits

### **1.3 Hardware Features**

- Redundant Power Inputs: 12~48 VDC on terminal block and power jack
- Operating Temperature: -10 to 55°C
- Storage Temperature: -20 to 85°C
- Operating Humidity: 5% to 95%, non-condensing
- Casing: IP-30
- 1 10/100Base-T(X) Ethernet port
- Reverse SMA connector for 2.4GHz antenna
- Dimensions(W x D x H) : 72mm(W)x125 mm(D)x31mm(H)

# Hardware Installation

## 2.1 Install IDS-5011-WG on DIN-Rail

Each IDS-5011-WG has a Din-Rail kit on rear panel. The Din-Rail kit helps IDS-5011-WG to fix on the Din-Rail. It is easy to install the IDS-5011-WG on the Din-Rail:

### 2.1.1 Mount IDS-5011-WG on DIN-Rail

Step 1: Slant the IDS-5011-WG and mount the metal spring to Din-Rail.

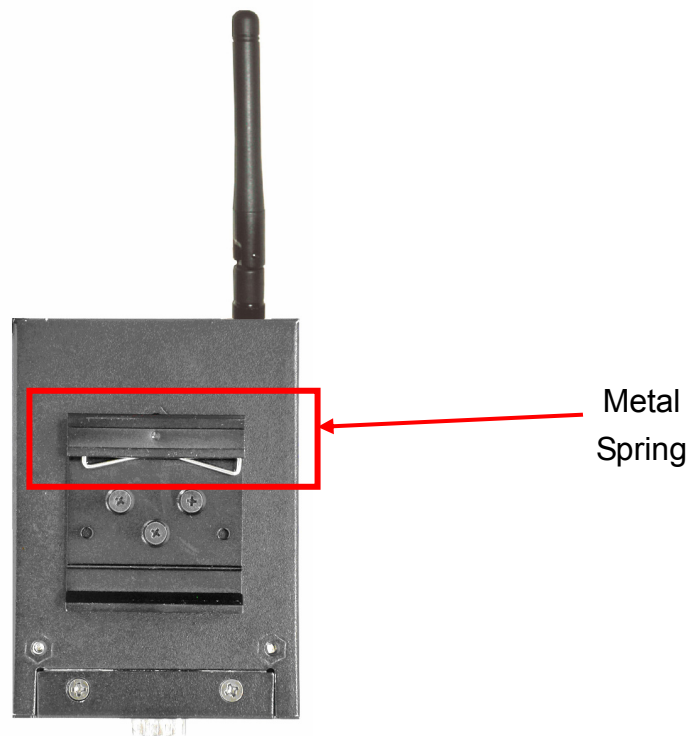

Figure 2-1

Step 2: Push the IDS-5011-WG toward the Din-Rail until you heard a “click” sound.

*Figure 2-2*

## **2.2 Wall Mounting Installation**

Each IDS-5011-WG has another installation method for you. A wall mount panel can be found in the package. The following steps show how to mount the IDS-5011-WG on the wall:

## 2.2.1 Mount IDS-5011-WG on wall

Step 1: Remove Din-Rail kit.

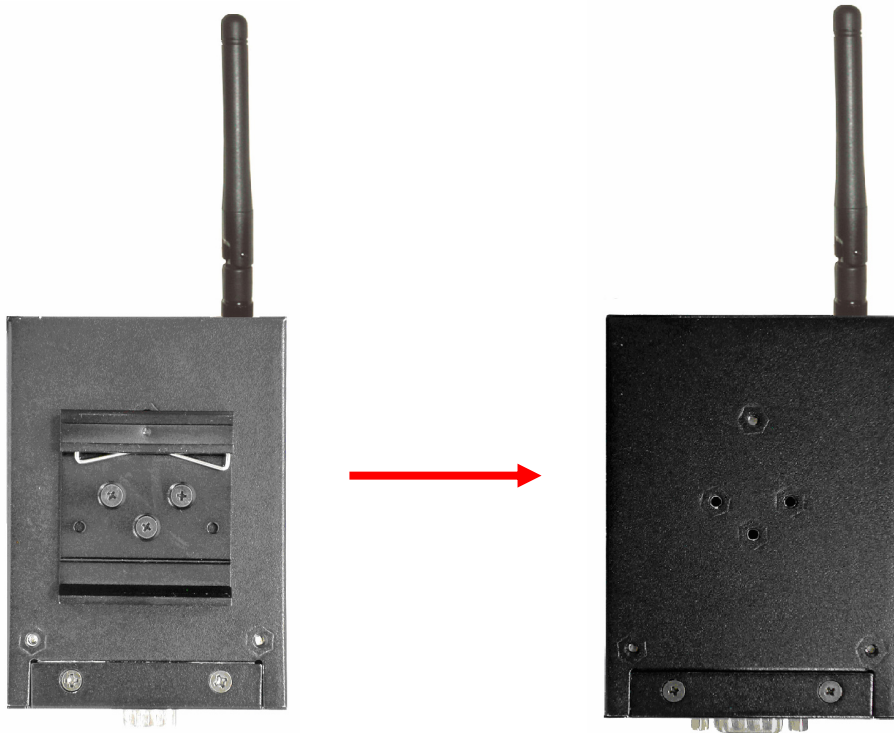

Figure 2-3

Step 2: Use 3 screws that can be found in the package to combine the wall mount panel.  
Just like the picture shows below:

*Figure 2-4*

The screws specification shows in the following two pictures. In order to prevent IDS-5011-WG from any damage, the size of screws should not be larger than the size that used in IDS-5011-WG.

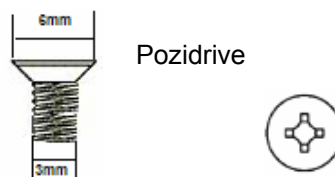

*Figure 2-5*

Step 3: Mount the combined IDS-5011-WG on the wall. .

Figure 2-6

# Hardware Overview

## 3.1 Front Panel

Figure 3-1

1. Product description of IDS-5011-WG.
2. LED for PWR1 and system status. When the PWR1 links, the green led will be light on.
3. LED for PWR2 and system status. When the PWR2 links, the green led will be light on.
4. LED of 10/100Base-T(X) Ethernet port 1.
5. LED of 10/100Base-T(X) Ethernet port 2.
6. LED of serial port. Green for transmitting, red for receiving

## 3.2 Front Panel LEDs

The following table describes the labels that stick on the IDS-5011-WG.

LED	Color	Status	Description
PWR1	Green/Red	On	DC power 1 activated.
		Red blinking	Indicates an IP conflict, or DHCP or BOOTP server did not respond properly
PWR2	Green/Red	On	DC power 2 activated.
		Red blinking	Indicates an IP conflict, or DHCP or BOOTP server did not respond properly
ETH	Green/Amber	Green On/Blinking	100Mbps LNK/ACT
		Amber On/Blinking	10Mbps LNK/ACT
WLAN	Green/Amber	Green On/Blinking	WLAN LNK/ACT Signal good
		Amber On/Blinking	WLAN LNK/ACT Signal poor
Serial	Green	Blinking	Serial port is transmitting data
	Red	Blinking	Serial port is receiving data

Table 3-1 Front panel LEDs

### 3.3 Top Panel

The Top panel components of IDS-5011-WG are showed as below:

1. Terminal block include: PWR1 (12 ~ 48V DC)
2. Power Jack include: PWR2 (12 ~ 48V DC)
3. RJ45 Ethernet Connector: 2 10/100Base-T(X) Ethernet interface.
4. Reverse SMA connector for 2.4GHz antenna

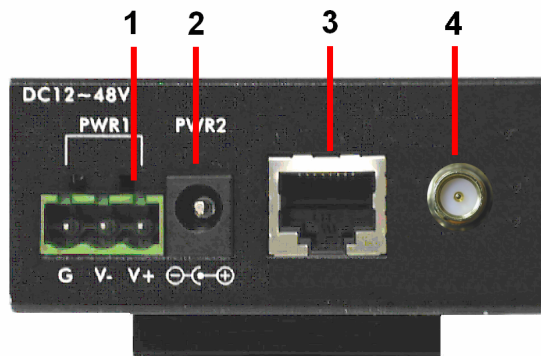

Figure 3-2

### 3.4 Bottom Panel

The bottom panel components of IDS-5011-WG are showed as below:

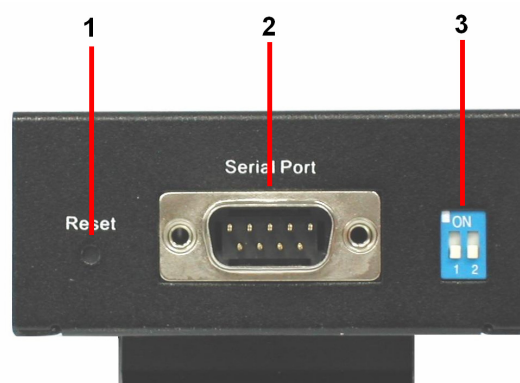
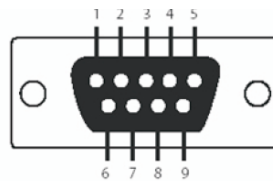

Figure 3-3

1. Reset bottom. 5 seconds for factory default.
2. Male DB9 connector: Serial interface of RS-232/422/485 (2 wire)(4 wire).

**DB9 connector**

Pin #	RS 232	RS 422	RS 485 ( 4 wire )	RS 485 ( 2 wire )
1	DCD	RXD -	RXD -	
2	RXD	RXD +	RXD +	
3	TXD	TXD +	TXD +	DATA +
4	DTR	TXD -	TXD -	DATA -
5	GND	GND	GND	GND
6	DSR			
7	RTS			
8	CTS			
9	RI			
RS 232 mod act as DTE				

*Table 3-2 Pin assignment*

3. DIP Switch: Termination for RS-422/485

DIP 1	DIP 2	Termination Configuration
ON	ON	Termination for long distance 4-wire RS485/422
ON	OFF	Reserved
OFF	ON	Termination for long distance 2-wire RS485
OFF	OFF	No termination for RS485/ 422 (short distance)

*Table 3-2 DIP Switch*

### 3.5 Rear Panel

The rear panel components of IDS-5011-WG are showed as below:

1. Screw holes for wall mount kit and DIN-Rail kit.
2. Din-Rail kit
3. Wall Mount kit.

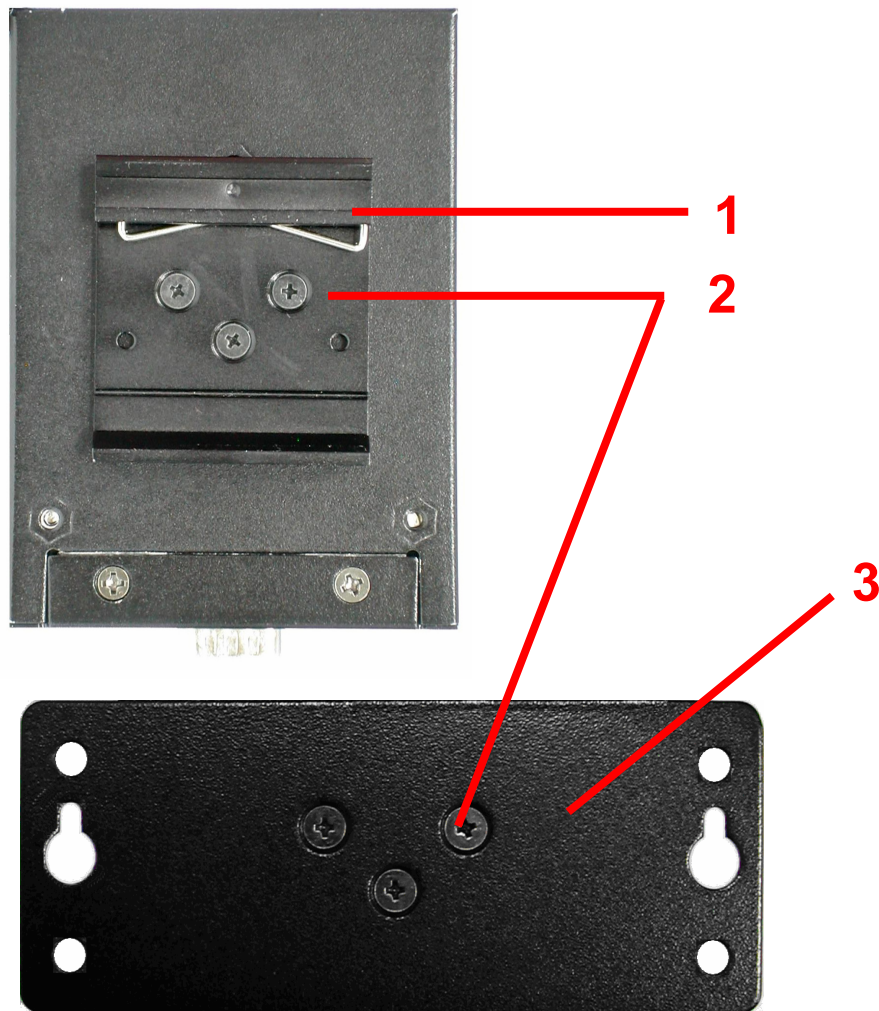

Figure 3-4 Rear Panel

# Cables

## 4.1 Ethernet Cables

The IDS-5011-WG has standard Ethernet ports. According to the link type, the IDS-5011-WG use CAT 3, 4, 5,5e UTP cables to connect to any other network device (PCs, servers, switches, routers, or hubs). Please refer to the following table for cable specifications.

Cable	Type	Max. Length	Connector
10BASE-T	Cat. 3, 4, 5 100-ohm	UTP 100 m (328 ft)	RJ-45
100BASE-TX	Cat. 5 100-ohm UTP	UTP 100 m (328 ft)	RJ-45

*Table 4-1 Cable Types and Specifications*

### 100BASE-TX/10BASE-T Pin Assignments

With 100BASE-TX/10BASE-T cable, pins 1 and 2 are used for transmitting data, and pins 3 and 6 are used for receiving data.

Pin Number	Assignment
1	TD+
2	TD-
3	RD+
4	Not used
5	Not used
6	RD-
7	Not used
8	Not used

*Table 4-2 RJ-45 Pin Assignments*

The IDS-5011-WG supports auto MDI/MDI-X operation. You can use a straight-through cable to connect PC to IDS-5011-WG. The following table below shows the 10BASE-T/100BASE-TX MDI and MDI-X port pin outs.

Pin Number	MDI port	MDI-X port
1	TD+(transmit)	RD+(receive)
2	TD-(transmit)	RD-(receive)
3	RD+(receive)	TD+(transmit)
4	Not used	Not used
5	Not used	Not used
6	RD-(receive)	TD-(transmit)
7	Not used	Not used
8	Not used	Not used

*Table 4-2 MDI / MDI-X pins assignment*

**Note:** "+" and "-" signs represent the polarity of the wires that make up each wire pair.

# Management Interface

## 5.1 DS-Tool

DS-Tool is a powerful Windows utility for DS series. It supports device discovery, device configuration, group setup, group firmware update, monitoring functions...etc. It is easy for you to install and configure devices over the network.

### 5.1.1 Install IDS-Tool

Step 1: Execute the Setup program, click “**start**” after selecting the folder for DS-Tool.

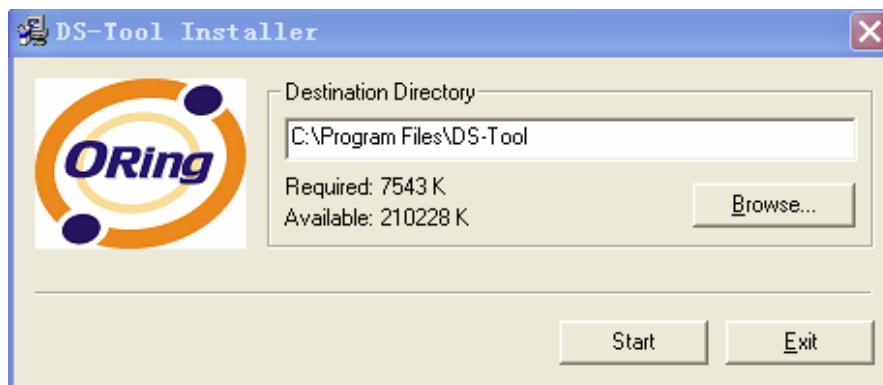

Figure 5-1

Step 2: When installation complete successfully, then click "OK".

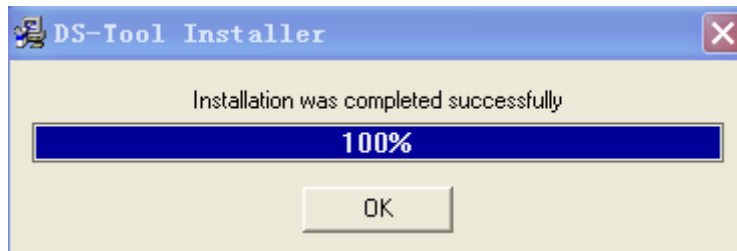

Figure 5-2

Step 3: Check for your selection.

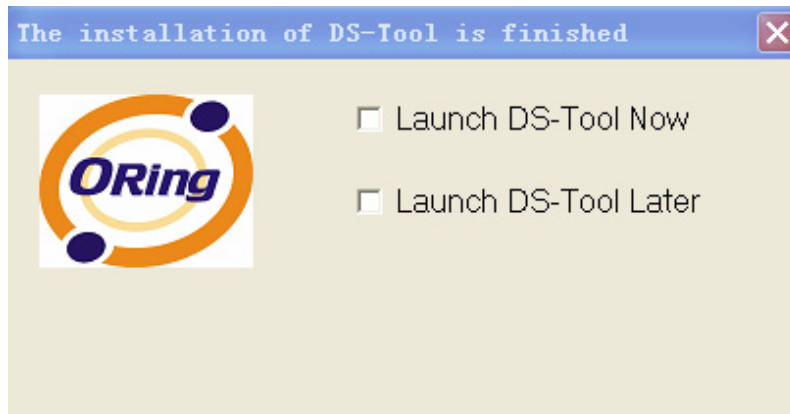

Figure 5-3

## 5.1.2 Using DS-Tool

### 5.1.2.1 Explore device servers

DS-Tool will broadcast to the network and search all available DS devices in the network. The default IP address of device is “**192.168.10.2**”, and selects the searching device you wish to use and press “**Add**” button.

You can set static IP address or in DHCP client mode to get IP address automatically. Finally, click “**OK**” button to add the device.

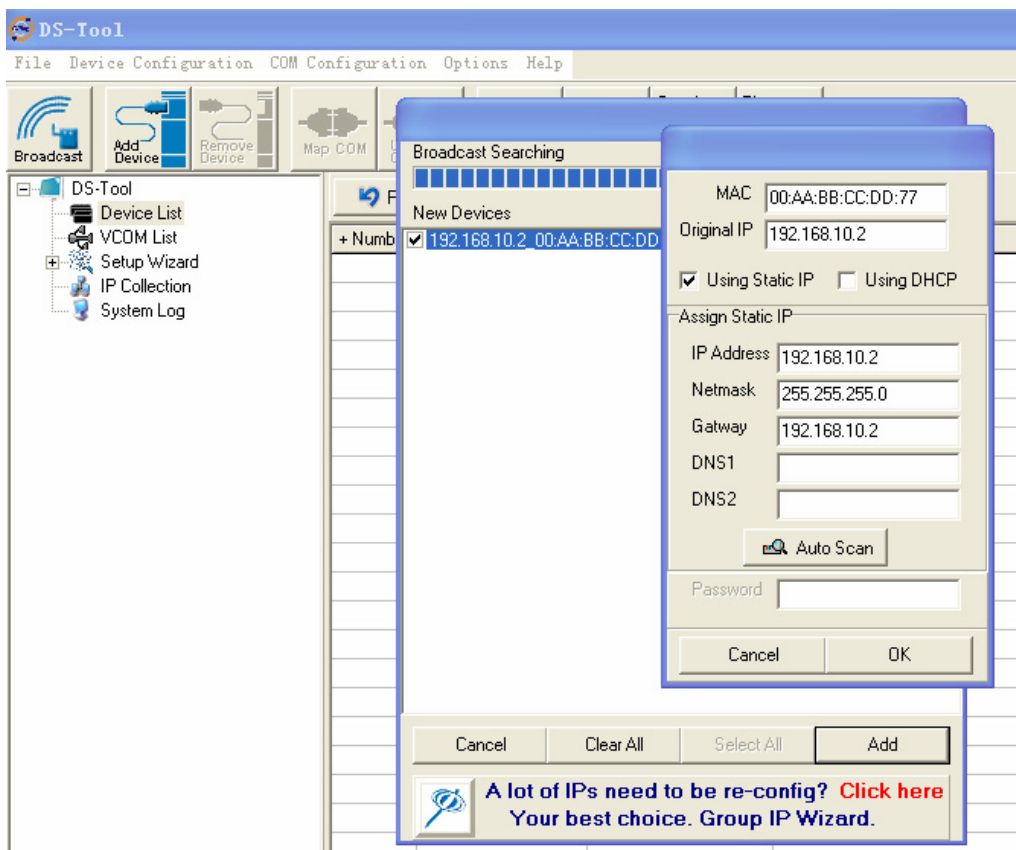
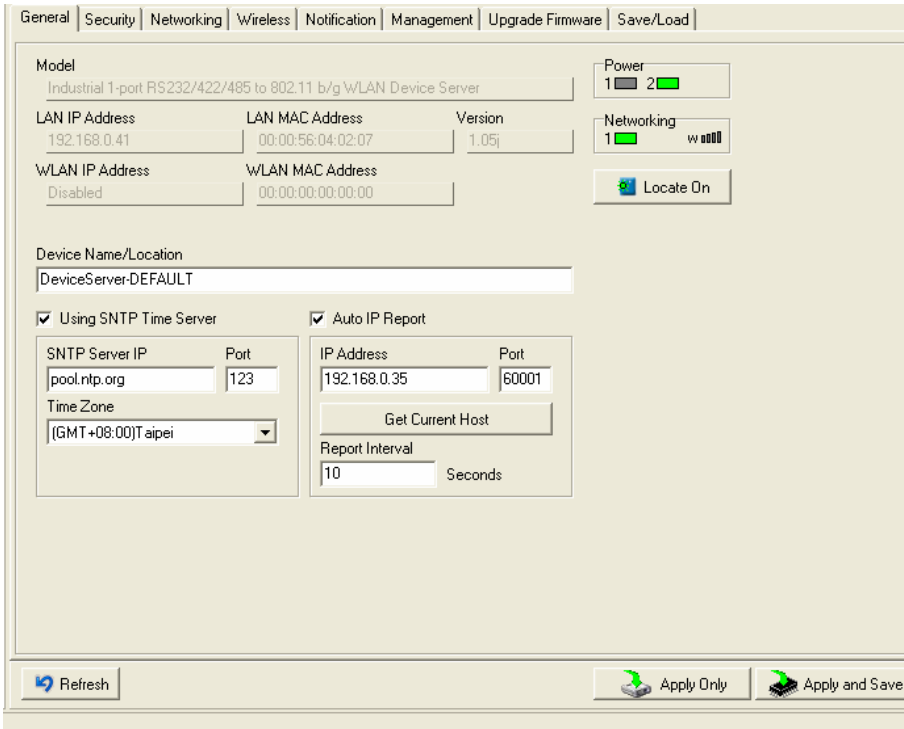

Figure 5-4

## 5.1.2.2 Configure device servers

### General settings

This page includes the setting of device name, SNTP server and Auto IP Report.

- Model:** Industrial 1-port RS232/422/485 to 802.11 b/g WLAN Device Server
- Power:** 1 (off), 2 (on)
- LAN IP Address:** 192.168.0.41
- LAN MAC Address:** 00:00:56:04:02:07
- Version:** 1.05j
- Networking:** 1 (on)
- WLAN IP Address:** Disabled
- WLAN MAC Address:** 00:00:00:00:00:00
- Locate On:** Button to locate the device.
- Device Name/Location:** DeviceServer-DEFAULT
- Using SNTP Time Server:** Checked
- Auto IP Report:** Checked
- SNTP Server IP:** pool.ntp.org
- SNTP Port:** 123
- Time Zone:** (GMT+08:00)Taipei
- IP Address:** 192.168.0.35
- Port:** 60001
- Get Current Host:** Button
- Report Interval:** 10 Seconds
- Buttons:** Refresh, Apply Only, Apply and Save

Figure 5-5 General settings

The following table describes the labels in this screen.

Label	Description
Device Name/location	You can set the device name or related information. By clicking "Locate On" button you can locate the serial server's position.
Set SNTP	Input the SNTP server domain name or IP address, port and select the Time zone.

Set Auto IP Report	By Clicking the “ <b>Get current Host</b> ” button you will get your local IP, and then set the Report interval time. The device server will report its status periodically.
--------------------	------------------------------------------------------------------------------------------------------------------------------------------------------------------------------

*Table 5-1 General settings*

At IP collection option show the device server status. The report interval is 0 indicate disable this setting (default). But you can set the other IP or Port.

## Security

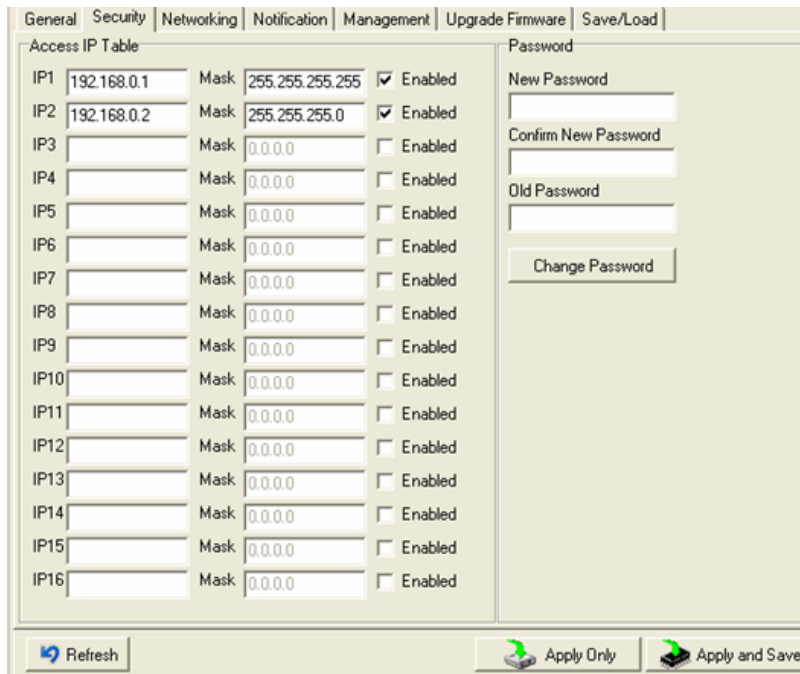

*Figure 5-6 Security*

The following table describes the labels in this screen.

Label	Description
Accessible IP Setting	To prevent unauthorized access by setting host IP addresses and network masks.
Password setting	You can set the password to prevent unauthorized access from your server. Factory default is no password.

*Table 5-2 Security*

## Network Setting

Device can connect the Network by wire and wireless. You must assign a valid IP address for DS before attached in your network environment. Your network administrator should provide you the IP address and related settings. The IP address must be unique within the network (otherwise, DS will not have a valid connection to the network). You can choose from three possible “**IP configuration**” modes: Static, DHCP/BOOTP. The Factory Default IP address is “**192.168.10.2**”

Figure 5-7 Network Setting

The following table describes the labels in this screen.

Label	Description
Using DHCP/BOOTP	IP Address automatically assigned by a DHCP server in your network.
Static IP Address	Manually assigning an IP address.
Subnet Mask	All devices on the network must have the same subnet mask to communicate on the network.
Gateway	Enter the IP address of the router in you network.
DNS Server	Enter the IP address of the DNS server, The DNS server translates domain names into IP address.
Switch Mode	<b>Redundant:</b> When the connection between master-link and LAN fails, the DS can automatically switch to another LAN port within10mS, and still guarantees a non-stop connection <b>Switch:</b> Daisy Chain support to reduce usage of switch ports.

Table 5-3 Network setting

## Wireless setting

Wireless Network type includes two modes: INFRA and ADHOC. The INFRA type connects the network by wireless access point, but the ADHOC is formed by the association of wireless and mobile devices capable of communicating among themselves even when there is no networking INFRA structure available.

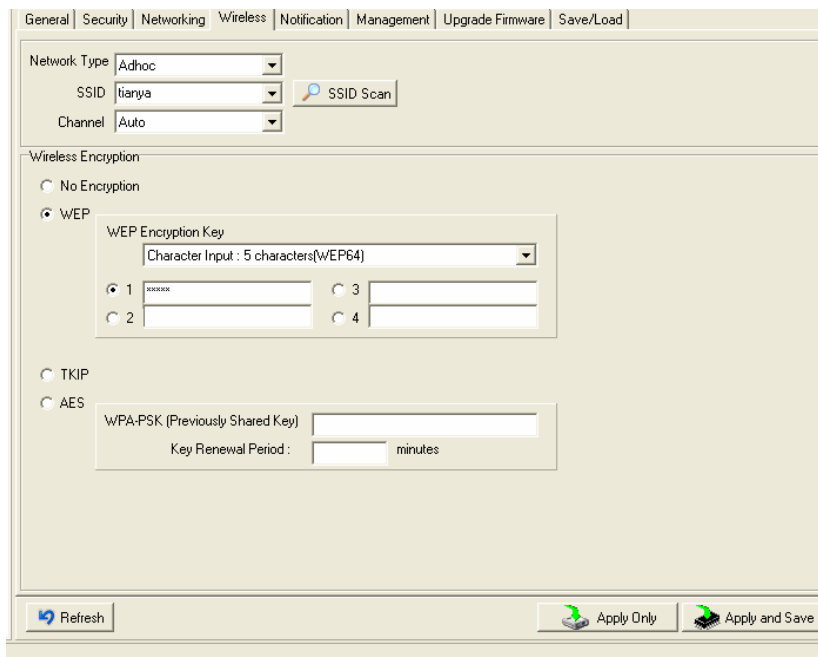

Figure 5-8 Wireless Network Setting

The following table describes the labels in this screen.

Label	Description
Network Type	Type includes INFRA and ADHOC.
SSID	Service Set Identifier Default is the default setting. The SSID is a unique name that identifies a network. All devices on a network must share the same SSID name in order to communicate on the network.
Channel	All devices on the network must be set to the same channel to communicate on the network. You can select the Auto.
NO Encryption	You can set no encryption mode, but this mode is insecurity and don't suggest use.
WEP	You can set four encryption 5characters (WEP64), 13 characters (WEP128), 10 digits (WEP64), 26digits (WEP128).
TKIP	TKIP (Temporal Key Integrity Protocol) is a key management protocol.
AES	AES (Advanced Encryption System) is a variable bit length symmetric digital encryption algorithm.

Table 5-3 Wireless Network setting

\*Simply unplug the RJ-45 to change into wireless connection

## Notification

Specify the events that should be notified to the administrator. The events can be alarmed by E-mail, SNMP trap, or system log.

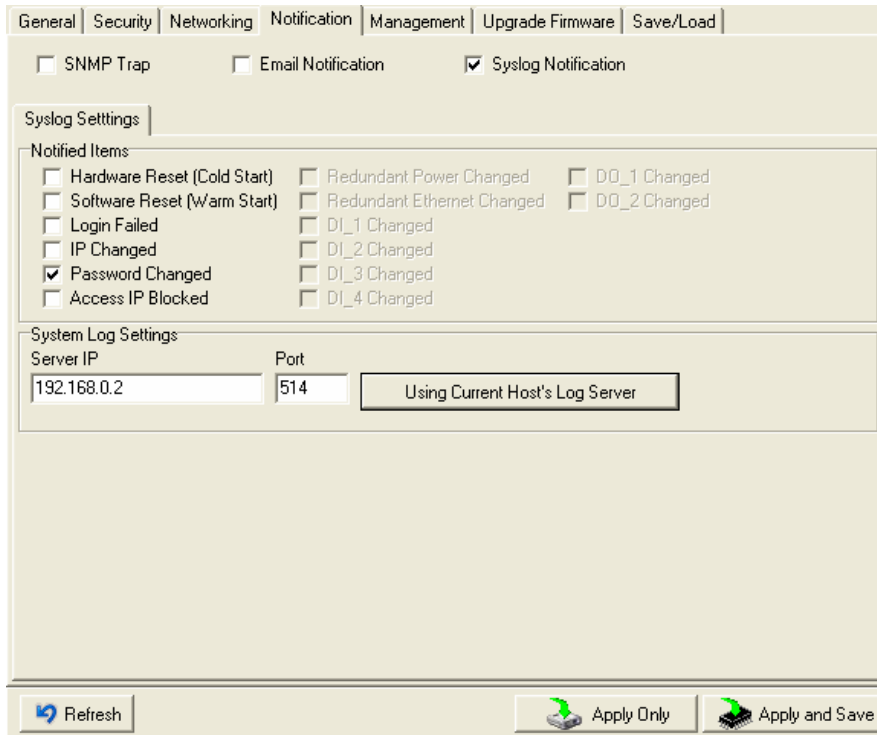

Figure 5-9 Notification

The following table describes the labels in this screen.

Label	Description
SNMP Trap	To notify events by SNMP trap.
Email Notification	To notify events by Email.
Syslog Notification	To notify events by Syslog.
Notify items	Events to be notified.
Apply	Apply current setting.
Apply and Save	Apply and save current setting.

Table 5-4 Notification

## Management

General | Security | Networking | Notification | **management** | Upgrade Firmware

Web Management Enable      Goto Web Management

Telnet Management Enable      Goto Telnet Management

SNMP Management Enable

SNMP Management Settings

Community

Location

Contact

Trap Server1

Trap Server2

Trap Server3

Trap Server4

Figure 5-10 Management

The following table describes the labels in this screen.

Label	Description
Web Management Enable	To enable management from Web. Click " <b>Goto Web Management</b> " button to access web.
Telnet Management Enable	To enable management by Telnet. Click " <b>Goto Telnet Management</b> " button to execute Telnet command.
SNMP Management Enable	To enable management by SNMP.
SNMP Management Settings	To configure SNMP related settings.

Table 554 Management

## Upgrade Firmware

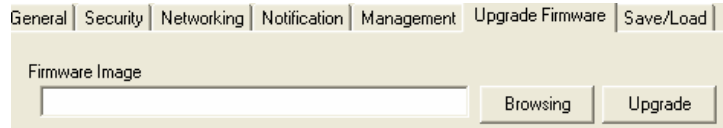

Figure 5-11 Upgrade Firmware

The following table describes the labels in this screen.

Label	Description
Browsing	Browse the file and upgrade
Upgrade	Enable the firmware upgrade.

Table 5-6 Upgrade Firmware

## Save/Load

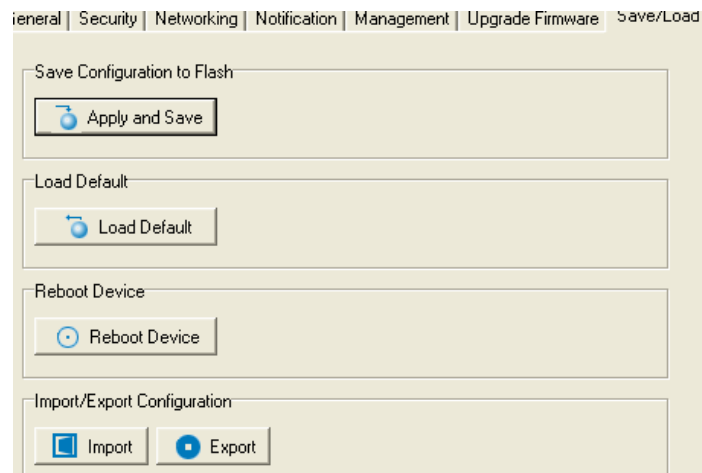

Figure 5-12 Save / Load

The following table describes the labels in this screen.

Label	Description
Save Configuration to Flash	Save current configuration into flash memory.

Load Default	Load default configuration except the network settings. If you want to load all factory default, you need to press “Reset” button on the device (Hardware restore).
Reboot Device	Reboot the device server (warm start).
Import Configuration	Restore the previous exported configuration.
Export Configuration	Exported current configuration to a file to backup the configuration.

Table 5-7 Save / Load

### 5.1.2.3 Configure serial port

#### Serial Settings

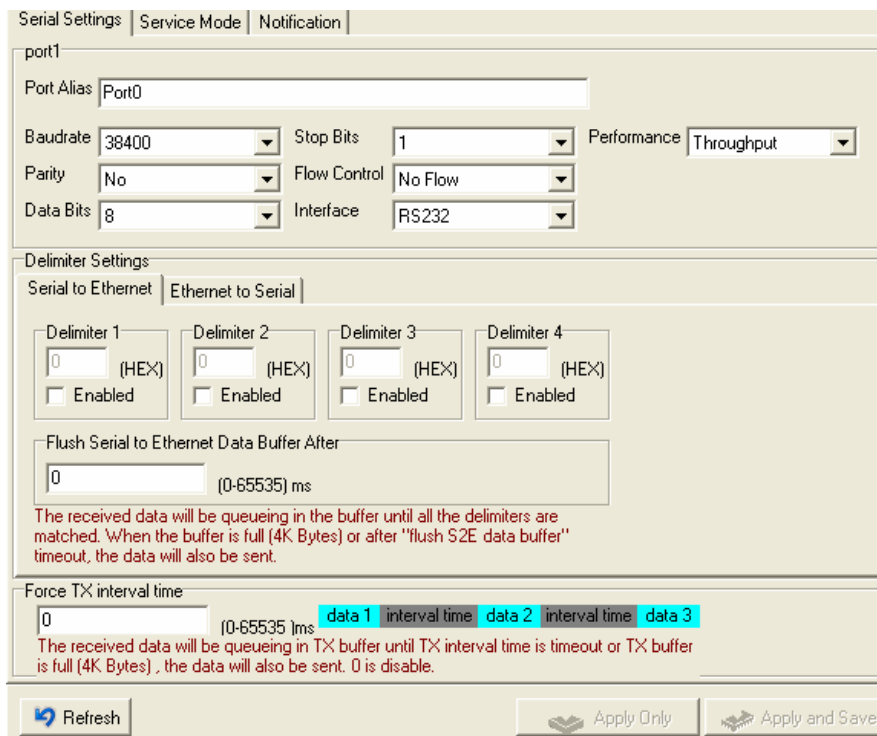

Serial Settings | Service Mode | Notification

port1

Port Alias Port0

Baudrate 38400 Stop Bits 1 Performance Throughput

Parity No Flow Control No Flow

Data Bits 8 Interface RS232

Delimiter Settings

Serial to Ethernet | Ethernet to Serial

Delimiter 1 (HEX) Enabled

Delimiter 2 (HEX) Enabled

Delimiter 3 (HEX) Enabled

Delimiter 4 (HEX) Enabled

Flush Serial to Ethernet Data Buffer After 0 (0-65535) ms

The received data will be queueing in the buffer until all the delimiters are matched. When the buffer is full (4K Bytes) or after "flush S2E data buffer" timeout, the data will also be sent.

Force TX interval time 0 (0-65535) ms data 1 interval time data 2 interval time data 3

The received data will be queueing in TX buffer until TX interval time is timeout or TX buffer is full (4K Bytes), the data will also be sent. 0 is disable.

Refresh Apply Only Apply and Save

Figure 5-13 Serial Settings

The following table describes the labels in this screen.

Label	Description
Port Alias	Remark the port to hint the connected device.
Interface	RS232 / RS422 / RS485(2-wires) / RS485(4-wires)
Baud rate	110bps/300bps/1200bps/2400bps/4800bps/9600bps/19200bps/ 38400bps/57600bps/115200bps/230400bps/460800bps
Data Bits	5, 6, 7, 8
Stop Bits	1, 2 (1.5)
Parity	No, Even, Odd, Mark, Space
Flow Control	No, XON/XOFF, RTS/CTS, DTR/DSR
Performance	Throughput: This mode optimized for highest transmission speed. Latency: This mode optimized for shortest response time.
Serial to Ethernet	<p><b>Delimiter:</b> You can define max. 4 delimiters (00~FF, Hex) for each way. The data will be hold until the delimiters are received or the option-"<b>Flush Serial to Ethernet data buffer</b>" times out. 0 means disable. Factory default is 0.</p> <p><b>Flush Data Buffer After:</b> The received data will be queuing in the buffer until all the delimiters are matched. When the buffer is full (4K Bytes) or after "<b>flush S2E data buffer</b>" timeout the data will also be sent. You can set the time from 0 to 65535 seconds.</p>
Ethernet to Serial	<p><b>Delimiter:</b> You can define max. 4 delimiters (00~FF, Hex) for each way. The data will be hold until the delimiters are received or the option "<b>Flush Ethernet to Serial data buffer</b>" times out. 0 means disable. Factory default is 0.</p> <p><b>Flush Data Buffer After:</b> The received data will be queuing in the buffer until all the delimiters are matched. When the buffer is full (4K Bytes) or after "<b>flushE2S data buffer</b>" timeout the data will also be sent. You can set the time from 0 to 65535 seconds.</p>

Force TX Interval Time	Force TX interval time is to specify the timeout when no data has been transmitted. When the timeout is reached or TX buffer is full (4K Bytes), the queued data will be sent. 0 means disable. Factory default value is 0.
------------------------	-----------------------------------------------------------------------------------------------------------------------------------------------------------------------------------------------------------------------------

Table 5-8 Serial settings

### Service Mode – Virtual COM Mode

In Virtual COM Mode, The driver establishes a transparent connection between host and serial device by mapping the Port of the serial server serial port to local COM port on the host computer. Virtual COM Mode also supports up to 5 simultaneous connections, so that multiple hosts can send or receive data by the same serial device at the same time.

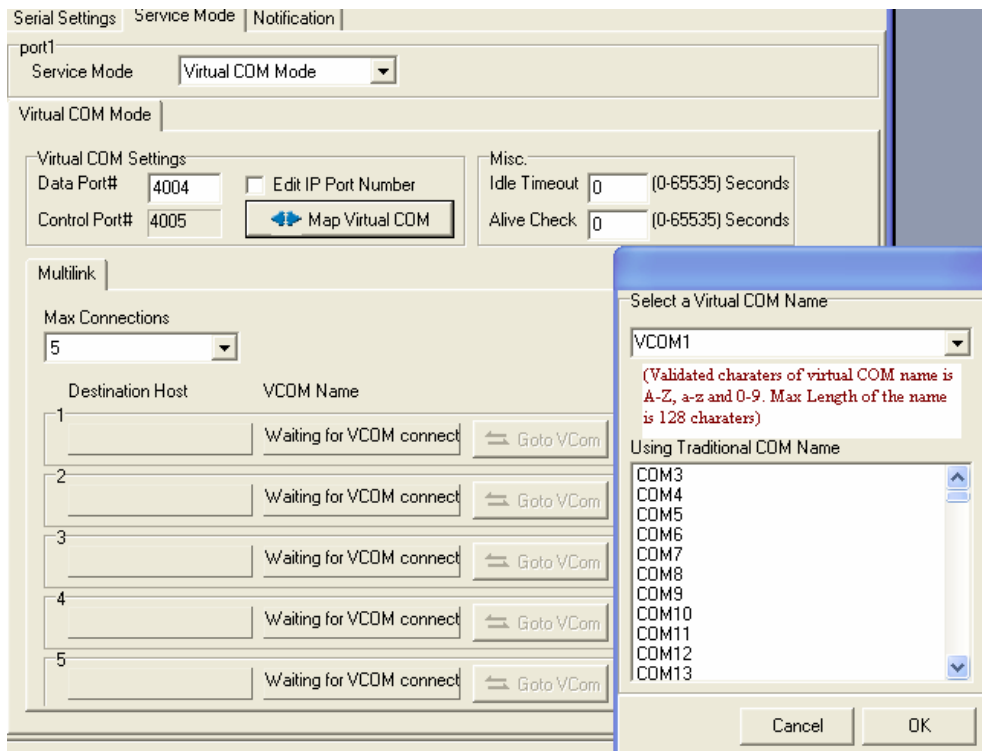

Figure 5-14 Virtual COM

The following table describes the labels in this screen.

Label	Description
Map Virtual COM	Select a Virtual COM Name to map on.
Max Connection	The number of Max connection can support simultaneous connections are 5, default values is 1.
Idle Timeout	When serial port stops data transmission for a defined period of time (Idle Timeout), the connection will be closed and the port will be freed and try to connect with other hosts. 0 indicate disable this function. Factory default value is 0. If Multilink is configured, only the first host connection is effective for this setting.
Alive Check	The serial device will send TCP alive-check package in each defined time interval (Alive Check) to remote host to check the TCP connection. If the TCP connection is not alive, the connection will be closed and the port will be freed. 0 indicate disable this function. Factory default is 0.

Table 5-9 Virtual COM

*\*Not allowed to mapping Virtual COM from web*

## Service Mode – TCP Server Mode

In TCP Server Mode, DS is configured with a unique Port combination on a TCP/IP network. In this case, DS waits passively to be contacted by the device. After a connection is established, it can then proceed with data transmission. TCP Server mode also supports up to 5 simultaneous connections, so that multiple device can receive data from the same serial device at the same time.

Serial Settings | Service Mode | Notification |

Serial Port 1  
Service Mode: TCP Server Mode

TCP Server Mode

TCP Server Settings  
Data Port: 4002 [Auto Scan]  
Control Port: 4003

Misc.  
Idle Timeout: 0 (0-65535) Seconds  
Alive Check: 0 (0-65535) Seconds

Multilink

Max Connections: 1 [Refresh]

Destination Host

1		Disconnect
2		Disconnect
3		Disconnect
4		Disconnect
5		Disconnect

[Refresh] [Apply Only] [Apply and Save]

Figure 5-15 TCP Server mode

The following table describes the labels in this screen.

Label	Description
Data Port	Set the port number for data transmission.
Auto Scan	Scan the data port automatically.
Idle Timeout	When serial port stops data transmission for a defined period of time (Idle Timeout), the connection will be closed and the port will be freed and try to connect with other hosts. 0 indicate disable this function. Factory default value is 0. If Multilink is configured, only the first host connection is effective for this setting.
Alive Check	The serial device will send TCP alive-check package in each defined time interval (Alive Check) to remote host to check the TCP connection. If the TCP connection is not alive, the connection will be closed and the port will be freed. 0 indicate disable this function. Factory default is 0.
Max Connection	The number of Max connection can support simultaneous connections are 5, default values is 1.

Table 5-10 TCP Server mode

## Service Mode – TCP Client Mode

In TCP Client Mode, device can establish a TCP connection with server by the method you have settled (Startup or any character). After the data has been transferred, device can disconnect automatically from the server by using the TCP alive check time or Idle time settings.

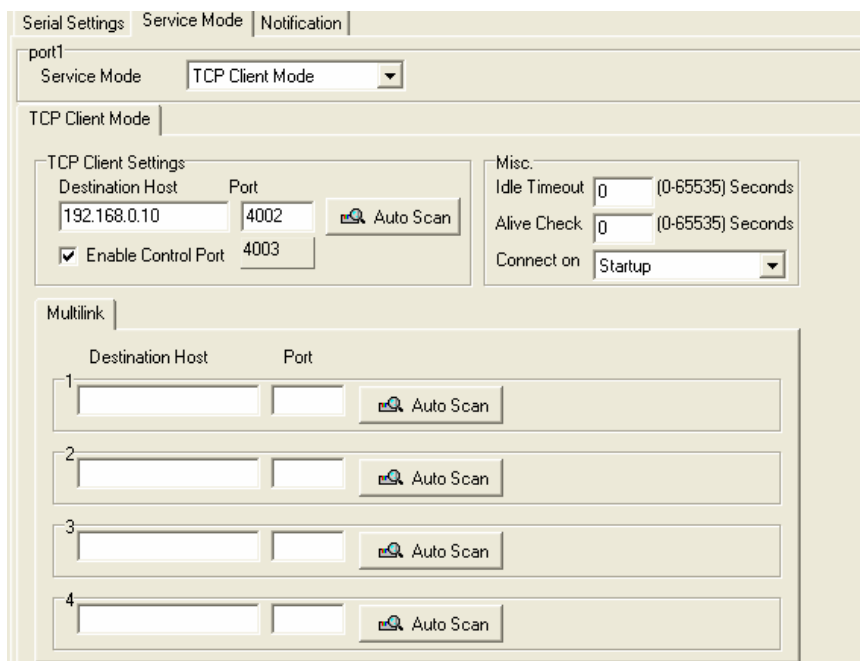

Figure 5-16 TCP Client mode

The following table describes the labels in this screen.

Label	Description
Destination Host	Set the IP address of host.
Port	Set the port number of data port.

Idle Timeout	When serial port stops data transmission for a defined period of time (Idle Timeout), the connection will be closed and the port will be freed and try to connect with other hosts. 0 indicate disable this function. Factory default value is 0. If Multilink is configured, only the first host connection is effective for this setting.
Alive Check	The serial device will send TCP alive-check package in each defined time interval (Alive Check) to remote host to check the TCP connection. If the TCP connection is not alive, the connection will be closed and the port will be freed. 0 indicate disable this function. Factory default is 0.
Connect on Startup	The TCP Client will build TCP connection once the connected serial device is started.
Connect on Any Character	The TCP Client will build TCP connection once the connected serial device starts to send data.

*Table 5-11 TCP Client mode*

### **Service Mode – UDP Mode**

Compared to TCP communication, UDP is faster and more efficient. In UDP mode, you can Uni-cast or Multi-cast data from the serial device server to host computers, and the serial device can also receive data from one or multiple host

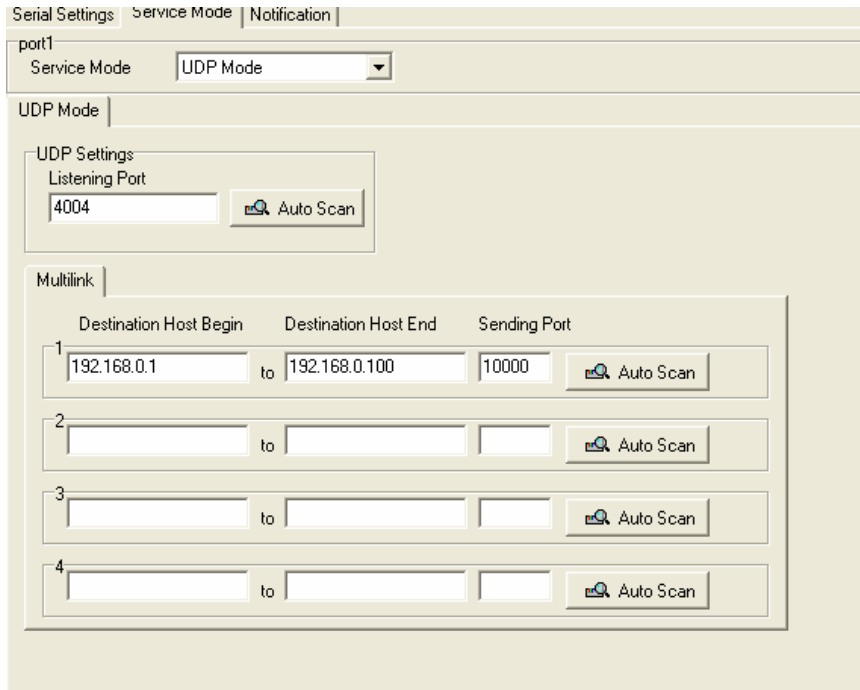

Serial Settings | Service Mode | Notification |

port1

Service Mode: UDP Mode

UDP Mode

UDP Settings

Listening Port: 4004 [Auto Scan]

Multilink

	Destination Host Begin	Destination Host End	Sending Port	
1	192.168.0.1	to 192.168.0.100	10000	[Auto Scan]
2		to		[Auto Scan]
3		to		[Auto Scan]
4		to		[Auto Scan]

Figure 5-17 UDP mode

## Notification

Specify the events that should be noticed. The events can be noticed by E-mail, SNMP trap or system log.

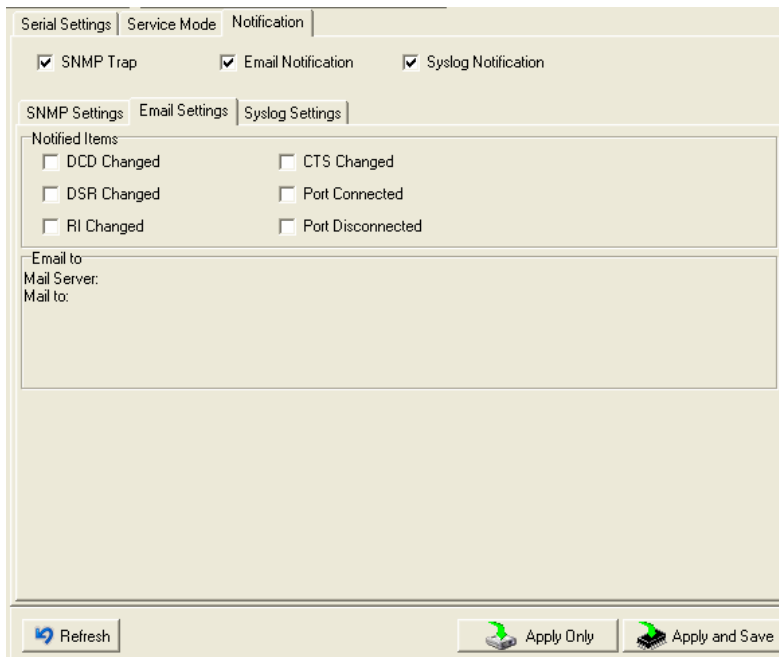

Figure 5-18 Notification

The following table describes the labels in this screen.

Label	Description
DCD changed	When DCD (Data Carrier Detect) signal changes, it indicates that the modem connection status has changed. Notification will be sent.
DSR changed	When DSR (Data Set Ready) signal changes, it indicates that the data communication equipment is powered off. A Notification will be sent.
RI changed	When RI (Ring Indicator) signal changes, it indicates that the incoming of a call. A Notification will be sent.
CTS changed	When CTS (Clear To Send) signal changes, it indicates that the transmission between computer and DCE can proceed. A notification will be sent.
Port connected	In TCP Server Mode, when the device accepts an incoming TCP connection, this event will be trigger. In TCP Client Mode, when the device has connected to the remote host, this event will be trigger. In Virtual COM Mode, Virtual COM is ready to use. A notification will be sent.

Port disconnected	In TCP Server/Client Mode, when the device lost the TCP link, this event will be trigger. In Virtual COM Mode, When Virtual COM is not available, this event will be trigger. A notification will be sent.
-------------------	---------------------------------------------------------------------------------------------------------------------------------------------------------------------------------------------------------------

Table 5-12 Notification

## 5.2 Configuration by Web Browser

### 5.2.1 CONNECT TO THE WEB PAGE

Step 1: Input the IP address of DS with “**https://192.168.10.2**” in the Address input box of IE.

Step 2: Click “**Yes**” button on the dialog box.

Figure 5-19 Certificate

Step 3: Input the name and password, then click "OK".

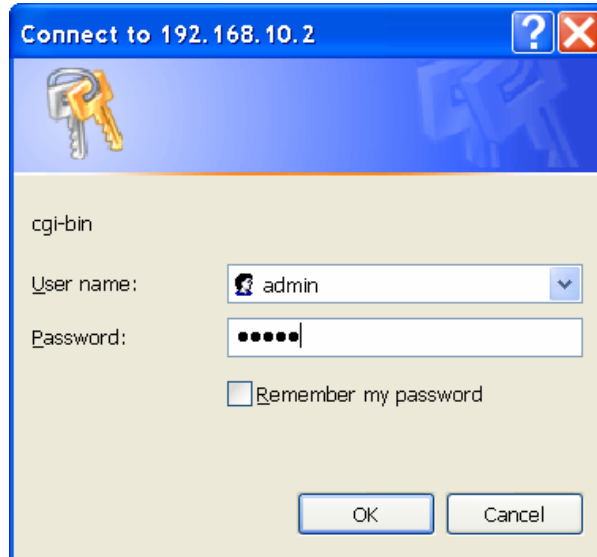

Figure 5-20 Certificate

*\*Only if password is set.*

Step 4: The system information will be shown as below.

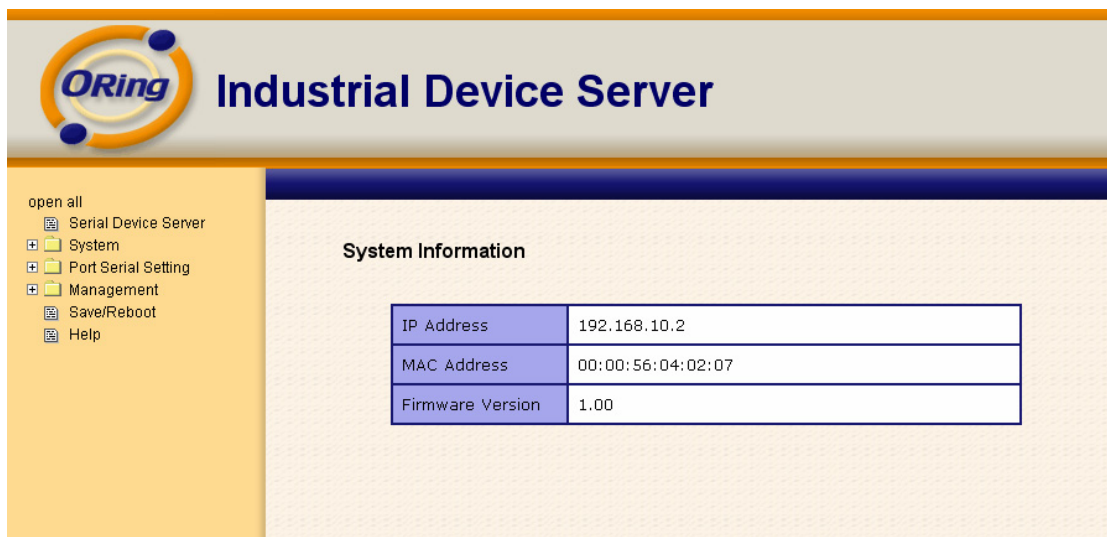

Figure 5-21 System information

## 5.2.1.1 System

### Time (SNTP)

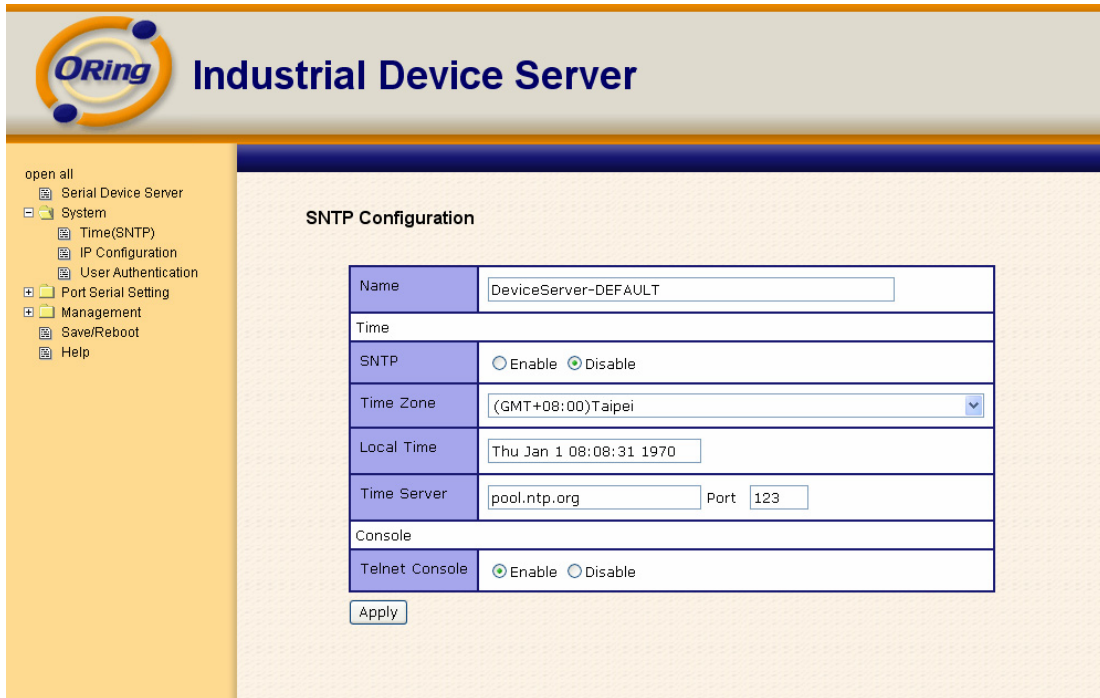

Figure 5-22 Time (SNTP)

The following table describes the labels in this screen.

Label	Description
Name	You can set the name of DS.
SNTP	Enable the SNTP server.
Time zone	After you set the SNTP enable, select the time zone you located.
Time server	Input SNTP server domain name or IP address and Port.
Console	Telnet Console (SSH) is included for security reasons. In some cases, you may need to disable this function to prevent unauthorized access from internet. The factory default is enable.

Table 5-13 Time (SNTP)

## IP Configuration

You must assign a valid IP address for DS before attached in your network environment. Your network administrator should provide you with the IP address and related settings. The IP address must be unique and within the network (otherwise, DS will not have a valid connection to the network). You can choose from three possible “**IP configuration**” modes: Static, DHCP/BOOTP. The Factory Default IP address is “**192.168.10.2**”

**ORing Industrial Device Server**

open all  
 Serial Device Server  
 System  
 Time(SNTP)  
 IP Configuration  
 User Authentication  
 Port Serial Setting  
 Management  
 Save/Reboot  
 Help

**IP Configuration**

IP Configuration	Static
IP Address	192.168.10.2
Netmask	255.255.255.0
Gateway	192.168.10.1
DNS Server 1	192.168.10.1
DNS Server 2	
Auto IP Report	
Auto Report to IP	
Auto Report to TCP Port	0
Auto Report Interval	0 seconds
Ethernet Mode	
Ethernet Mode	<input checked="" type="radio"/> Redundant <input type="radio"/> Switch

Apply

Figure 5-23 IP configuration

The following table describes the labels in this screen.

Label	Description
DHCP/BOOTP	Obtain the IP address automatically from DHCP server.
Static IP Address	Assigning an IP address manually.
Subnet Mask	Set the subnet mask to communicate on the network.
Gateway	Enter the IP address of the router in you network.
DNS Server	Enter the IP address of the DNS server to translate domain names into IP address.
Auto IP Report	The device server will report its status periodically. At DS-Tool->IP collection option show the device server status. The report interval is 0 indicate disable this setting (default). But you can set the other IP or Port.

*Table 5-14 IP configuration*

## Wireless configuration

Wireless Network include two mode: INFRA and ADHOC. The INFRA type connect the network by wireless access point, but the ADHOC is formed by the association of wireless and mobile devices capable of communicating among themselves even if there is no networking INFRA structure available.

Figure 5-24 Wireless configurations

The following table describes the labels in this screen.

Label	Description
Network Type	Type includes INFRA and ADHOC.
SSID	Service Set Identifier Default is the default setting. The SSID is a unique name that identifies a network. All devices on a network must share the same SSID name in order to communicate on the network.
Channel	All devices on the network must be set to the same channel to communicate on the network. You can select the Auto.
NO Encryption	You can set no encryption mode, but this mode is insecurity and don't suggest use.
WEP	You can set four encryption 5characters (WEP64), 13 characters (WEP128), 10 digits (WEP64), 26digits (WEP128).
TKIP	TKIP (Temporal Key Integrity Protocol) is a key management protocol.

AES	AES (Advanced Encryption System) is a variable bit length symmetric digital encryption algorithm.
-----	---------------------------------------------------------------------------------------------------

Table 5-14 Wireless Network setting

\*Simply unplug the RJ-45 to change into wireless connection

## Authentication

You can set the password to prevent unauthorized access from network. Input the “**Old password**” and “**New password**” to change the password. Factory default is no password.

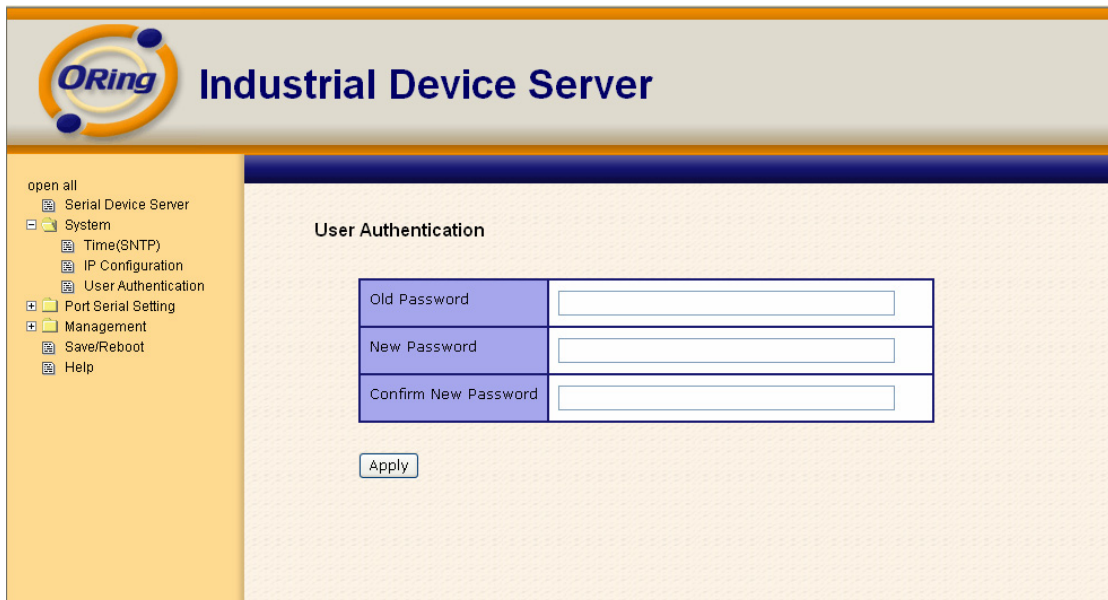

Figure 5-25 Authentication

### 5.2.1.2 Port serial setting

#### Serial configuration

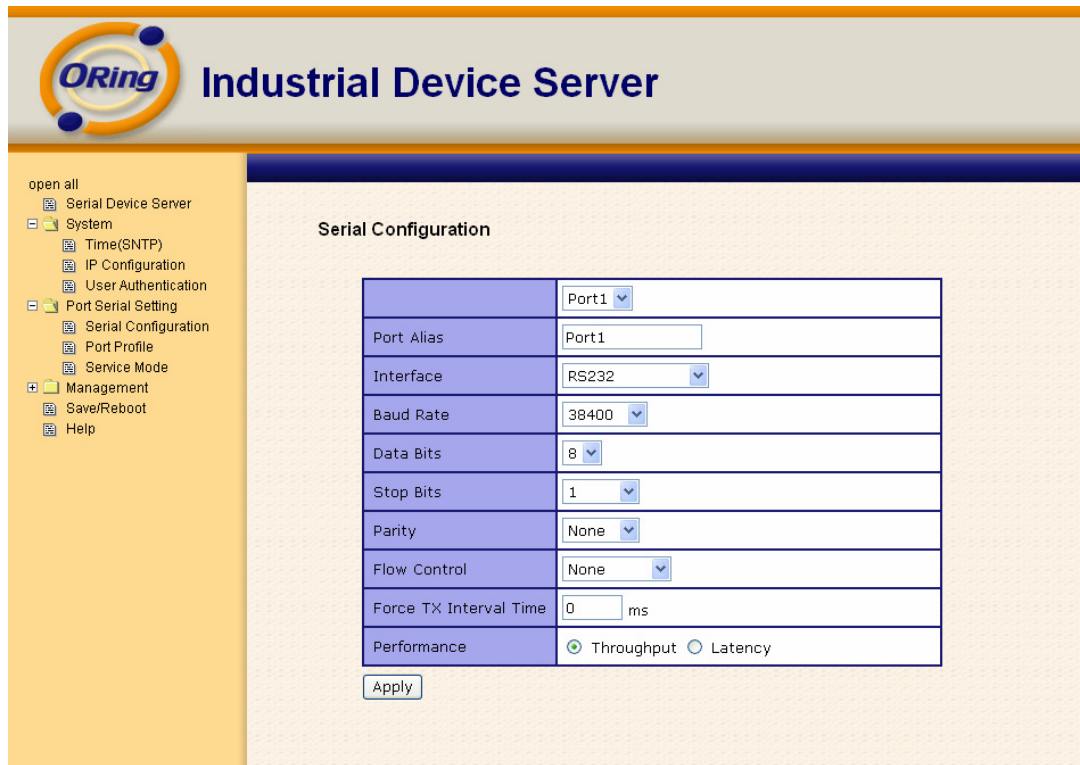

Figure 5-26 Serial configuration

The following table describes the labels in this screen.

Label	Description
Port Alias	Remark the port to hint the connected device.
Interface	RS232 / RS422 / RS485(2-wires) / RS485(4-wires)
Baud rate	110bps/300bps/1200bps/2400bps/4800bps/9600bps/19200bps/ 38400bps/57600bps/115200bps/230400bps/460800bps
Data Bits	5, 6, 7, 8
Stop Bits	1, 2 (1.5)

Parity	No, Even, Odd, Mark, Space
Flow Control	No, XON/XOFF, RTS/CTS, DTR/DSR
Force TX Interval Time	Force TX interval time is to specify the timeout when no data has been transmitted. When the timeout is reached or TX buffer is full (4K Bytes), the queued data will be sent. 0 means disable. Factory default value is 0.
Performance	Throughput: This mode optimized for highest transmission speed. Latency: This mode optimized for shortest response time.
Apply	Activate settings on this page.

Table 5-15 Serial configuration

## Port Profile

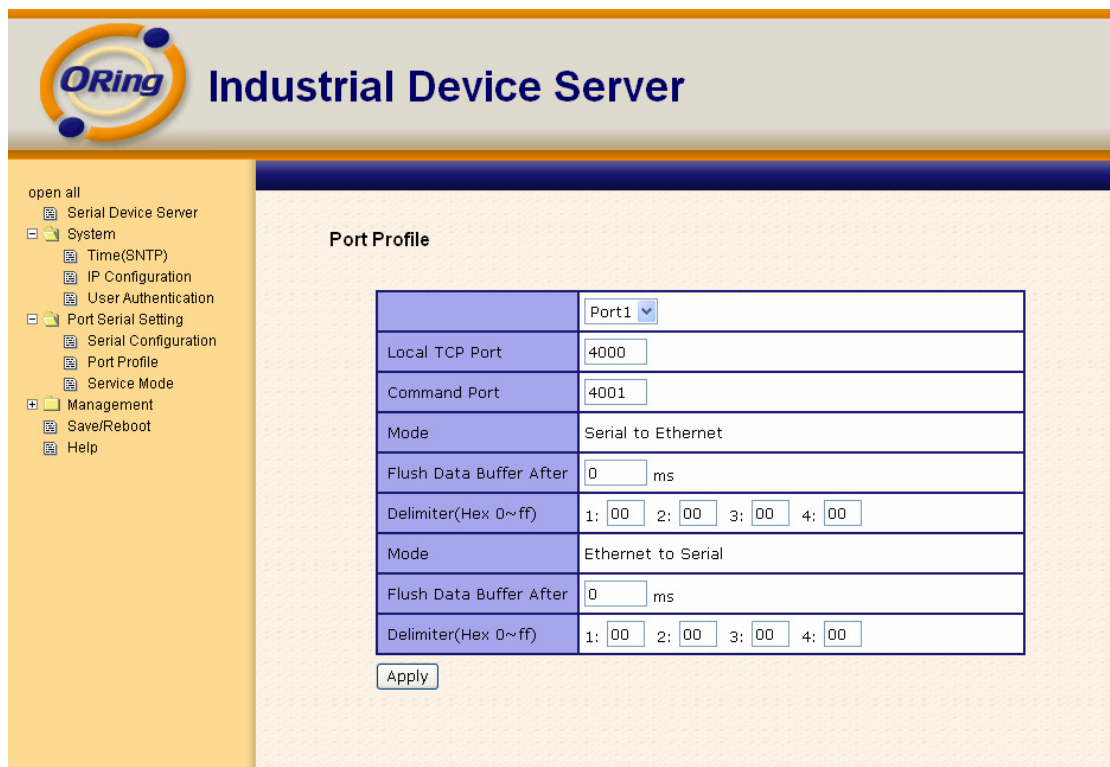

**ORing Industrial Device Server**

open all

- Serial Device Server
- System
  - Time(SNTP)
  - IP Configuration
  - User Authentication
- Port Serial Setting
  - Serial Configuration
  - Port Profile
  - Service Mode
- Management
  - Save/Reboot
  - Help

**Port Profile**

	Port1
Local TCP Port	4000
Command Port	4001
Mode	Serial to Ethernet
Flush Data Buffer After	0 ms
Delimiter(Hex 0~ff)	1: 00 2: 00 3: 00 4: 00
Mode	Ethernet to Serial
Flush Data Buffer After	0 ms
Delimiter(Hex 0~ff)	1: 00 2: 00 3: 00 4: 00

Apply

Figure 5-27 Port Profile

The following table describes the labels in this screen.

Label	Description
Serial to Ethernet	<p><b>Flush Data Buffer After:</b></p> <p>The received data will be queued in the buffer until all the delimiters are matched. When the buffer is full (4K Bytes) or after "<b>flush S2E data buffer</b>" timeout, the data will also be sent. You can set the time from 0 to 65535 seconds.</p> <p><b>Delimiter:</b></p> <p>You can define max. 4 delimiters (00~FF, Hex) for each way. The data will be hold until the delimiters are received or the option "<b>Flush Serial to Ethernet data buffer</b>" times out. 0 means disable. Factory default is 0</p>
Ethernet to serial	<p><b>Flush Data Buffer After:</b></p> <p>The received data will be queued in the buffer until all the delimiters are matched. When the buffer is full (4K Bytes) or after "<b>flush E2S data buffer</b>" timeout, the data will also be sent. You can set the time from 0 to 65535 seconds.</p> <p><b>Delimiter:</b></p> <p>You can define max. 4 delimiters (00~FF, Hex) for each way. The data will be hold until the delimiters are received or the option "<b>Flush Ethernet to Serial data buffer</b>" times out. 0 means disable. Factory default is 0</p>

*Table 5-16 Port Profile*

## Service Mode – Virtual COM Mode

In Virtual COM Mode, the driver establishes a transparent connection between host and serial device by mapping the Port of the serial server serial port to local COM port on the host computer. Virtual COM Mode also supports up to 5 simultaneous connections, so that multiple hosts can send or receive data by the same serial device at the same time.

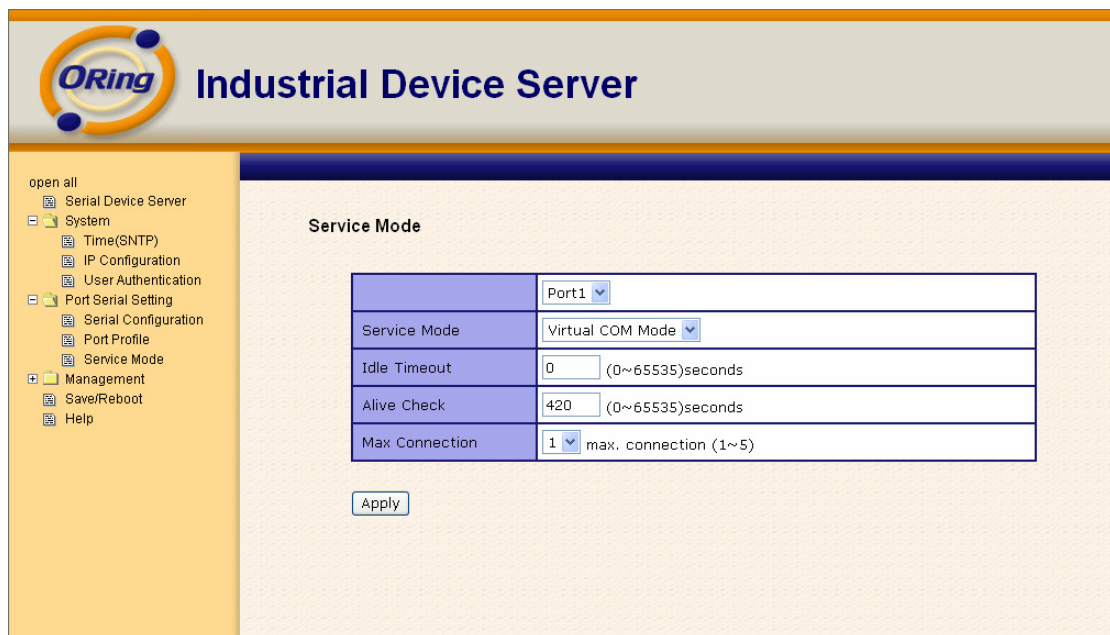

Figure 5-28 Virtual COM mode

The following table describes the labels in this screen.

Label	Description
Idle Timeout	When serial port stops data transmission for a defined period of time (Idle Timeout), the connection will be closed and the port will be freed and try to connect with other hosts. 0 indicate disable this function. Factory default value is 0. If Multilink is configured, only the first host connection is effective for this setting.

Alive Check	The serial device will send TCP alive-check package in each defined time interval (Alive Check) to remote host to check the TCP connection. If the TCP connection is not alive, the connection will be closed and the port will be freed. 0 indicate disable this function. Factory default is 0.
Max Connection	The number of Max connection can support simultaneous connections are 5, default values is 1.

Table 5-17 Virtual COM mode

\*Not allowed to mapping Virtual COM from web

### Service Mode – TCP Server Mode

In TCP Server Mode, DS is configured with a unique Port combination on a TCP/IP network. In this case, DS waits passively to be contacted by the device. After the device establishes a connection with the serial device, it can then proceed with data transmission. TCP Server mode also supports up to 5 simultaneous connections, so that multiple device can receive data from the same serial device at the same time.

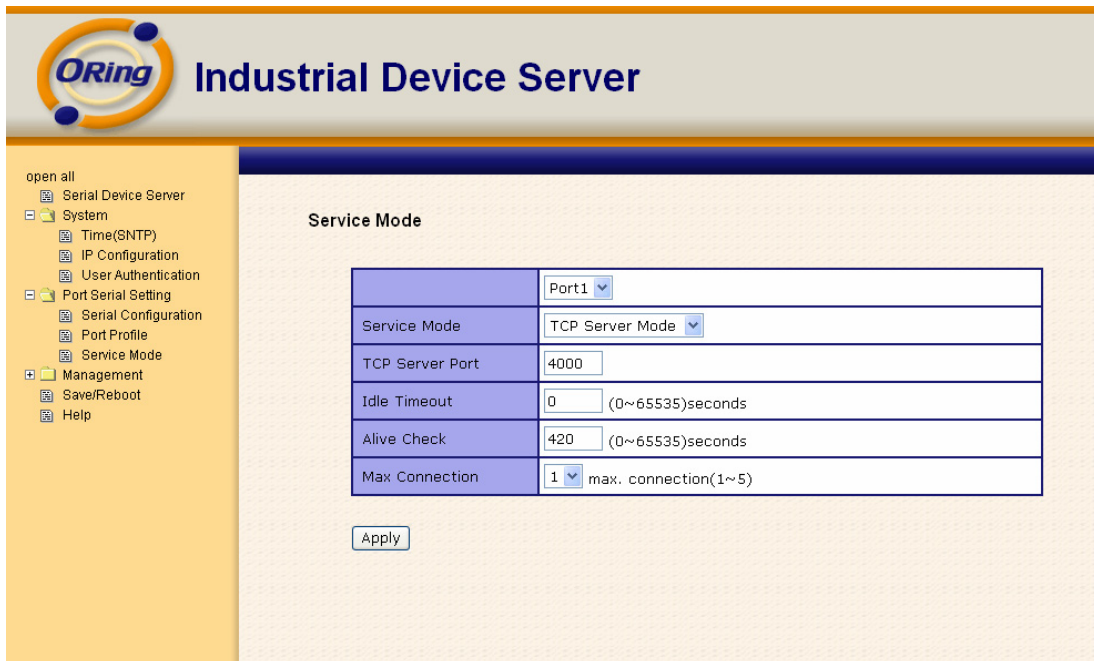

Figure 5-29 TCP Server Mode

The following table describes the labels in this screen.

Label	Description
TCP Server Port	Set the port number for data transmission.
Idle Timeout	When serial port stops data transmission for a defined period of time (Idle Timeout), the connection will be closed and the port will be freed and try to connect with other hosts. 0 indicate disable this function. Factory default value is 0. If Multilink is configured, only the first host connection is effective for this setting.
Alive Check	The serial device will send TCP alive-check package in each defined time interval (Alive Check) to remote host to check the TCP connection. If the TCP connection is not alive, the connection will be closed and the port will be freed. 0 indicate disable this function. Factory default is 0.
Max Connection	The number of Max connection can support simultaneous connections are 5, default values is 1.

*Table 5-18 TCP server mode*

### **Service Mode – TCP Client Mode**

In TCP Client Mode, device can establish a TCP connection with server by the method you set (Startup or any character). After the data has been transferred, device can disconnect automatically from the server by using the TCP alive check time or Idle timeout settings.

Figure 5-30 TCP client mode

The following table describes the labels in this screen.

Label	Description
Destination Host	Set the IP address of host and the port number of data port.
Idle Timeout	When serial port stops data transmission for a defined period of time (Idle Timeout), the connection will be closed and the port will be freed and try to connect with other hosts. 0 indicate disable this function. Factory default value is 0. If Multilink is configured, only the first host connection is effective for this setting.
Alive Check	The serial device will send TCP alive-check package in each defined time interval (Alive Check) to remote host to check the TCP connection. If the TCP connection is not alive, the connection will be closed and the port will be freed. 0 indicate disable this function. Factory default is 0.
Connect on Startup	The TCP Client will build TCP connection once the connected serial device is started.

Connect on Any Character	The TCP Client will build TCP connection once the connected serial device starts to send data.
--------------------------	------------------------------------------------------------------------------------------------

Table 5-19 TCP client mode

## Service Mode – UDP Client Mode

Compared to TCP communication, UDP is faster and more efficient. In UDP mode, you can Uni-cast or Multi-cast data from the serial device server to host computers, and the serial device can also receive data from one or multiple host

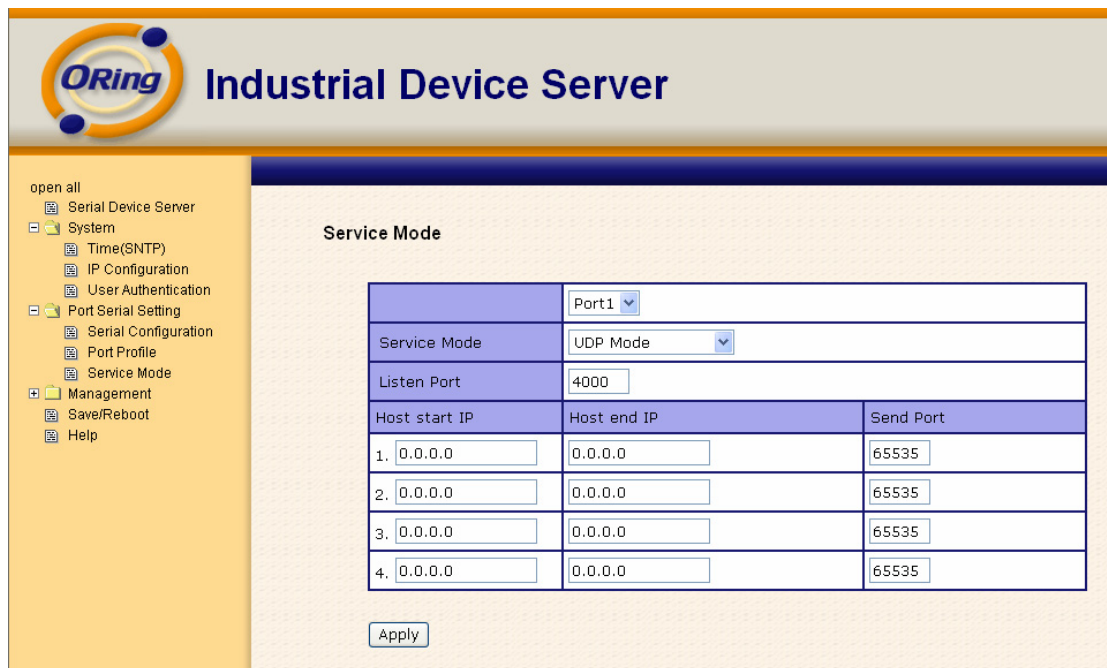

Figure 5-31 UDP client mode

### 5.2.1.3 Management

#### Access IP Control

Access IP Control Settings allow you to add or block the remote host IP addresses to prevent unauthorized access. If host's IP address is in the accessible IP table, then the host will be allowed to access the DS. You can choose one of the following cases by setting the parameter.

1. Only one host with a special IP address can access the device server, "IP address /255.255.255.255" (e.g., "192.168.0.1/255.255.255.255").
2. Hosts on a specific subnet can access the device server. "IP address/255.255.255.0" (e.g., "192.168.0.2/255.255.255.0")
3. Any host can access the device server. Disable this function by un-checking the "Enable IP Filter" checkbox

Figure 5-32 Access IP

## SMTP/SNMP Conf

Email Server configuration includes the mail server's IP address or domain. If the authentication is required, specify your name and password. There are 4 Email addresses that you can specify to receive the notification.

SNMP Server configuration includes the SNMP Trap Server IP address, Community, Location and Contact. There are 4 SNMP addresses you can specify to receive the notification.

SysLog server configuration includes the server IP and server Port. This option need to use with DS-Tool.

**ORing Industrial Device Server**

open all

- Serial Device Server
- System
  - Time(SNTP)
  - IP Configuration
  - User Authentication
- Port Serial Setting
  - Serial Configuration
  - Port Profile
  - Service Mode
- Management
  - Access IP Control
  - SMTP/SNMP Conf.
  - System Event Conf.
  - Save/Reboot
  - Help

### SMTP/SNMP Configuration

E-mail Settings	
SMTP Server	<input type="text"/> Port <input type="text"/>
<input type="checkbox"/> My server requires authentication	
User Name	<input type="text"/>
Password	<input type="text"/>
E-mail Sender	<input type="text"/>
E-mail Address 1	<input type="text"/>
E-mail Address 2	<input type="text"/>
E-mail Address 3	<input type="text"/>
E-mail Address 4	<input type="text"/>
SNMP Trap Server	
SNMP Server 1	<input type="text"/>
SNMP Server 2	<input type="text"/>
SNMP Server 3	<input type="text"/>
SNMP Server 4	<input type="text"/>

Figure 5-33 SMTP / SNMP conf

## System Event Conf.

Specify the events that should be notified to the administrator. The events can be alarmed by E-mail, SNMP trap, or system log.

Figure 5-34 SMTP / SNMP conf

The following table describes the labels in this screen.

Label	Description
Hardware Reset (Cold Start)	This refers to starting the system from power off (contrast this with warm start). When performing a cold start, DS will automatically issue an Auto warning message by sending E-mail, log information or an SNMP trap after booting.

Software Reset (Warm Start)	This refers to restart the computer without turning the power off. When performing a warm start, DS will automatically send an E-mail, log information or SNMP trap after reboot.
Login Failed	When an unauthorized access from the Console or Web interface, a notification will be sent.
IP Address Changed	When IP address of device changed, a notification will be sent.
Password Changed	When password of device changed, a notification will be sent.
Access IP Blocked	When the host accesses the device with blocked IP addresses, a notification will be sent.
Redundant Power Change	When status of power changed, a notification will be sent.
Redundant Ethernet Change	When status of Ethernet port changed, a notification will be sent.
DCD changed	When DCD (Data Carrier Detect) signal changes, it indicates that the modem connection status has been changed. A Notification will be sent.
DSR changed	When DSR (Data Set Ready) signal changes, it indicates that the data communication equipment is powered off. A Notification will be sent.
RI changed	When RI (Ring Indicator) signal changes, it indicates an incoming call. Notification will be sent.
CTS changed	When CTS (Clear To Send) signal changes, it indicates that the transmission between computer and DCE can proceed. A notification will be sent.
Port connected	In TCP Server Mode, when the device accepts an incoming TCP connection, this event will be trigger. In TCP Client Mode, when the device has connected to the remote host, this event will be trigger. In Virtual COM Mode, Virtual COM is ready to use. A notification will be sent.
Port disconnected	In TCP Server/Client Mode, when the device lost the TCP link, this event will be trigger. In Virtual COM Mode, When Virtual COM is not available, this event will be trigger. A notification will be sent.
Power 1 Fault	When Power 1 Fault, a notification will be sent and the Fault LED will be lighted.
Power 2 Fault	When Power 2 Fault, a notification will be sent and Fault LED will be lighted.

Eth1 link down	When Eth1 link down, a notification will be sent and Fault LED will be lighted.
Eth2 link down	When Eth2 link down, a notification will be sent and Fault LED will be lighted.

Table 5-20 System event conf

### 5.2.1.4 Save/Reboot

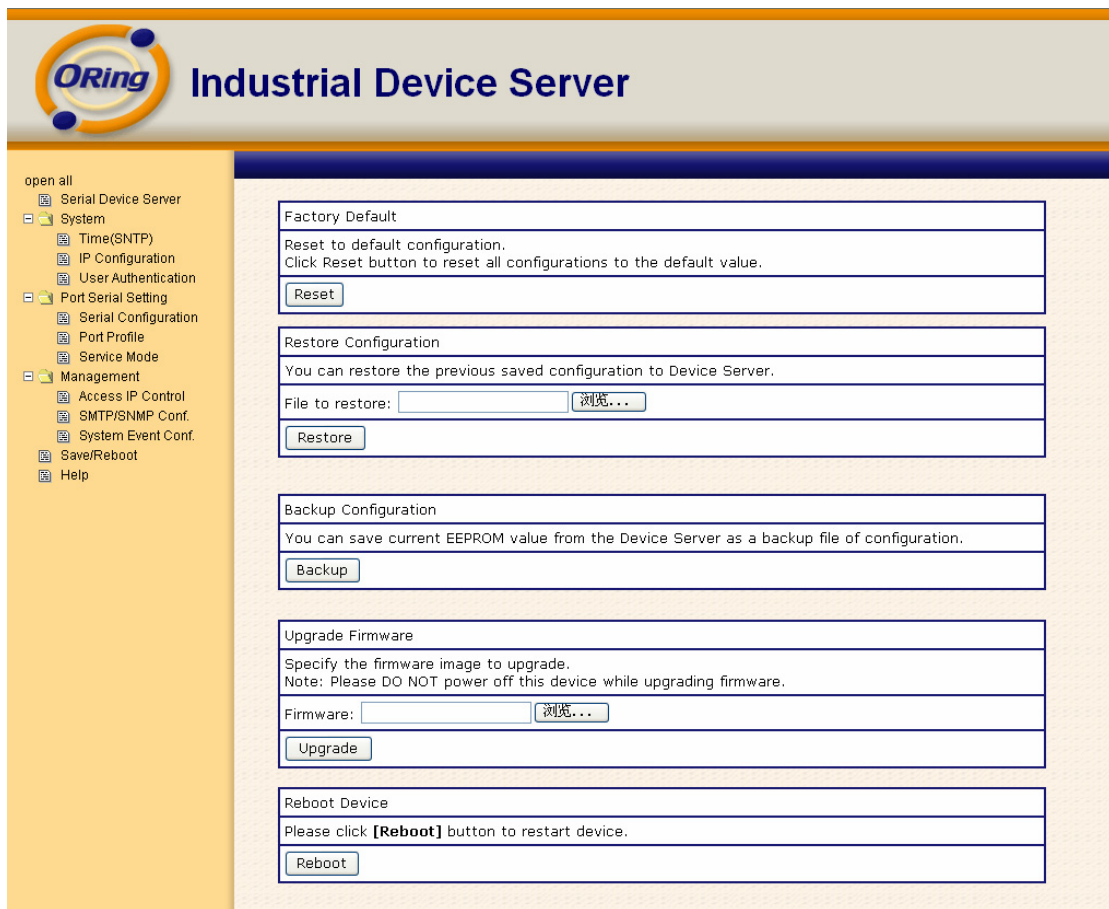

Figure 5-35 Save / Reboot

The following table describes the labels in this screen.

Label	Description
Factory Default	Load default configuration except settings of Network. If you want load all factory default, you should press "Reset" button about the five seconds on the device (Hardware restore).
Restore Configuration	Restore the previous exported configuration.
Backup Configuration	Export the current configuration to a file.
Upgrade Firmware	Upgrade to a new firmware with specified file.
Reboot Device	Reboot the device server (warm start).

Table 5-21 Save / Reboot

## 5.3 Configuration by SSH Console

### 5.3.1 Connect to DS

You can use SSH Tool (e.g., PUTTY) to access SSH console of DS. The SSH console interface is shown below.

```

login as: admin
admin@192.168.0.39.'s password:

*****
*** ORING Industrial Serial Device Server Commander ***
*****
-----
[ORING Industrial Serial Device Server Commander]
1. Overview
2. General Settings
3. Network Settings
4. Ports settings
5. Security(Accessible IP) Settings
6. Notification(Auto Warning) Settings
C. Change Password
L. Load Factory Default
S. Save configuration
R. Reboot
Q. Exit & Logout

Select one function (1-6,C,L,S,R,Q): █
  
```

Figure 5-36 SSH

# Technical Specifications

<b>Network Interface</b>	
Ethernet	1x 10/100Base-T(X) LAN
connector	RJ-45
Protection	Built-in 1.5KV magnetic isolation
Protocols	ICMP, IP, TCP, UDP, DHCP, BOOTP, ARP/RARP, DNS, SNMP MIB II, HTTPS, SSH
<b>WLAN Feature</b>	
Operating Mode	Client mode
Antenna Connector	Reverse SMA
Radio Frequency Type	DSSS
Modulation	IEEE802.11b: CCK, DQPSK, DBPSK IEEE802.11g: OFDM with BPSK, QPSK, 16QAM, 64QAM
Frequency Band	America/FCC: 2.412~2.462 GHz (11 channels) Europe CE/ETSI: 2.412~2.472 GHz (13 channels)
Transmission Rate	IEEE802.11b: 1/ 2/ 5.5/ 11 Mbps IEEE802.11g: 6/ 9/ 12/ 18/ 24/ 36/ 48/ 54 Mbps
Transmit Power	IEEE802.11b/g: 16dBm
Encryption Security	WEP: (64-bit , 128-bit key supported) WPA: WPA2 :802.11i(WEP and AES encryption) PSK (256-bit key pre-shared key supported) 802.1X and Radius supported TKIP encryption
Wireless Security	SSID broadcast disable

<b>Serial Interface</b>	
Interface	1x RS232 / RS422 / 4(2)-Wire RS485. Which can be configured by DS-Tool
Connector	Male DB9
Serial Baud Rate	110 bps to 230.4 Kbps
Data Bits	5, 6, 7, 8
Parity	odd, even, none, mark, space
Stop Bits	1, 1.5, 2
RS-232 signals	TxD, RxD, RTS, CTS, DTR, DSR, DCD, RI, GND (IDS-5011-WG/IDS-5011-WG+)
RS-422 signals	Tx+,Tx-, Rx+, Rx-,GND
RS-485 (4 wire) signals	Tx+,Tx-, Rx+, Rx-,GND
RS-485 (2 wire) signals	Data+, Data-,GND
Flow control	XON/XOFF, RTS/CTS, DTR/DSR
Serial Line Protection	Built-in15KV ESD protection
LED Indicators	<p>PWR (1)(2) / Ready:</p> <p>1) Red On: Power is on and booting up. Red Blinking: Indicates an IP conflict, or DHCP or BOOTP server did not respond properly.</p> <p>2) Green On: Power is on and functioning normally. Green Blinking: Located by Administrator.</p> <p>ETH1 Link / ACT:</p> <p>Orange ON/Blinking: 10 Mbps Ethernet Green ON/Blinking:100 Mbps Ethernet</p> <p>WLAN Link /ACT: Green: Link, Orange: Poor signal</p> <p>Serial TX / RX LEDS:</p> <p>Red: Serial port is receiving data Green: Serial port is transmitting data.</p>
<b>Power Requirements</b>	
Power Input	PWR1: 12 ~ 48VDC in power jack

	PWR1: 12 ~ 48VDC in 3-pin Terminal Block
Reverse Polarity Protection	Present at terminal block
Power Consumption	4 Watts MAX
<b>Software Utility</b>	
Utility	<p>DS-Tool for Windows NT/2000/XP/ 2003/VISTA which include</p> <ul style="list-style-type: none"> <li>Device discovery</li> <li>Auto IP report</li> <li>Device setting (run-time change, no rebooting)</li> <li>Access control list</li> <li>Group setting</li> <li>Device monitoring</li> <li>Serial port monitoring</li> <li>Log info</li> <li>Group Firmware update</li> </ul>
Serial Mode	<p>Virtual Com / TCP Server / TCP Client / UDP /Serial Tunnel</p> <ul style="list-style-type: none"> <li>TCP Alive Check Timeout</li> <li>Inactivity Timeout</li> <li>Delimiter for Data Packing</li> <li>Force TX Timeout for Data Packing</li> </ul>
Multiple Link	5 Hosts simultaneous connection: Virtual Com / TCP server / TCP Client / UDP
VCOM Driver	Windows NT/2000/XP/2003/VISTA
Configuration	<p>Web HTTPS console, SSH console, Console Command</p> <p>DS-Tool for Windows</p> <p>NT/2000/XP/VISTA</p>
<b>Environmental</b>	
Operating Temperature	-10 to 55°C (14 to 131°F)
Operating Humidity	5% to 95%(Non-condensing)
Storage Temperature	-20 to 85°C (-4 to 185°F)
<b>Mechanical</b>	

Dimensions(W x D x H)	72mm(W)x125mm(D)x31mm(H)
Casing	IP-30 protection
<b>Regulatory Approvals</b>	
Shock	IEC 60068-2-27
Free Fall	IEC 60068-2-32
Vibration	IEC 60068-2-6
EMI	FCC Part 15, CISPR (EN55022) class A
EMS	EN61000-4-2 (ESD), EN61000-4-3 (RS) EN61000-4-4 (EFT) EN61000-4-5 (Surge) EN61000-4-6 (CS)
Warranty	5 years